36. Slava Domnului
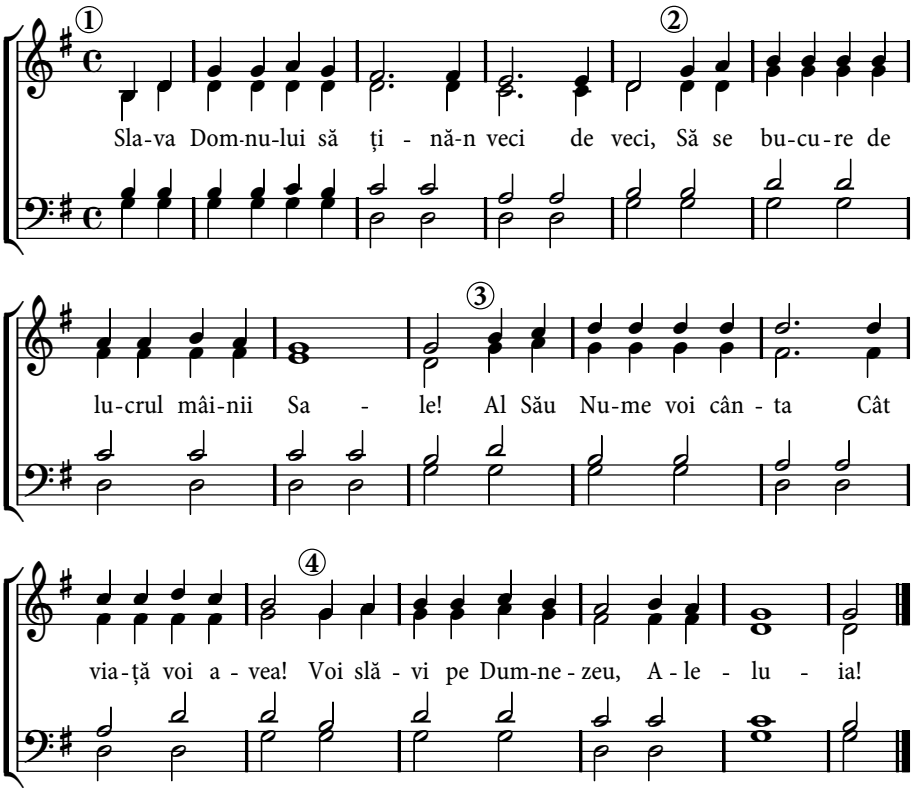
Canon - Psalmul 104,31.33