# Aleluia! Amin



***(canon)***

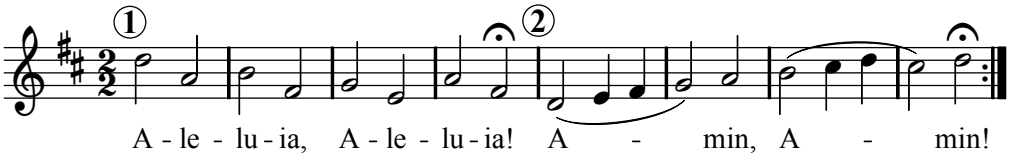


Textul: tradiţional
Muzica: compozitor necunoscut, în *Ciripit de păsărele,* Bucureşti, 1955

Metru neregulat
Melodia: ALELUIA, AMIN